

SCHEDULE OF OPENINGS		
DOOR	D	0.90 X 2.10
	D1	0.75 X 2.10
WINDOW	W	4.70 X 1.10
VENTILATOR	V	0.90 X 0.45

ALL DIMENSIONS IN METRES

AREA STATEMENT:	
GROUND FLOOR	- 359.22 Sqm

PLAN SHOWING THE EXISTING RCC ROOFING
 SRI VEERABHADRESHWAR Ed. COLLEGE OF
 EDUCATION INSTITUTE IN THALAGUNDA
 VILLAGE IN SHIKARIPURA TALUK,
 SHIVAMOGGA DIST.

SANCTIONING AUTHORITY:	
ENGINEER:	114 AE

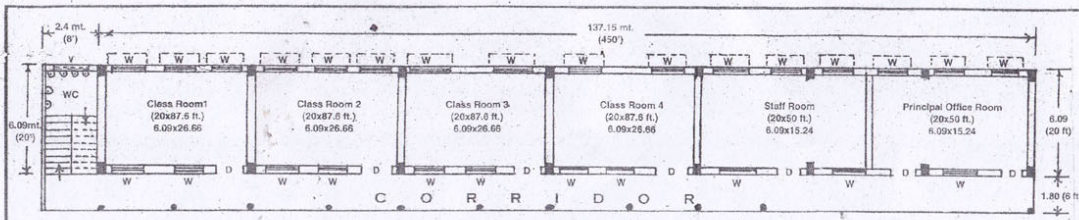

 ಮೈಸೂರು ವಿಶ್ವವಿದ್ಯಾನಿಲಯ
 ಶಿವಮೊಗ್ಗ ವಿಜ್ಞಾನ ಕಾಲೇಜು
 ಸಂಖ್ಯೆ: 57/1/87

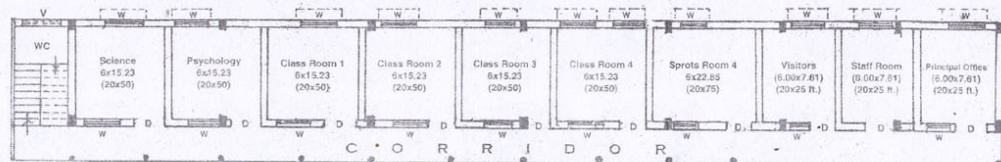

GROUND FLOOR PLAN

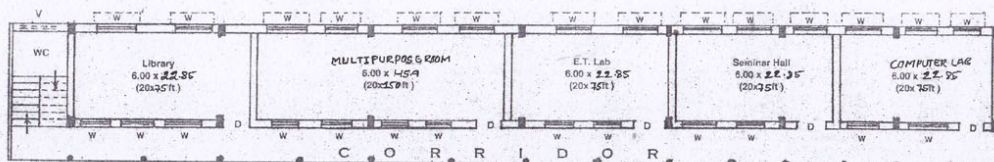

FIRST FLOOR PLAN



SECOND FLOOR PLAN

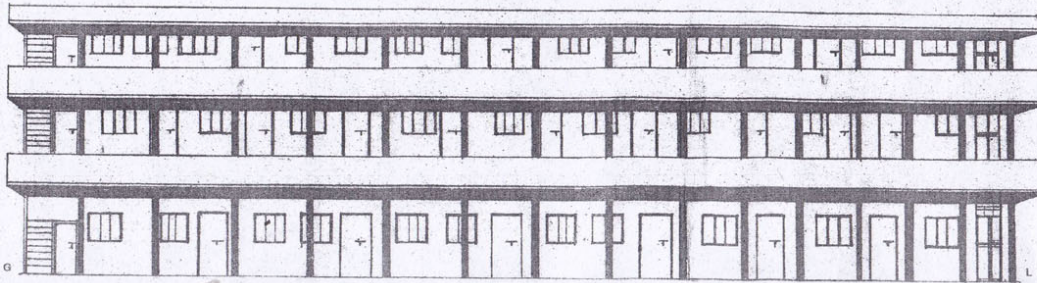

ELEVATION

Index	
1. Doors	- 0.90 x 2.10
2. Windows	- 1.20 x 1.20
3. Ventilator	- 1.20 x 0.45
All dimensions are in meters.	
Do not measure a scale	

Plan Showing the existing RCC Roofing Sri Veerabhadreshwara D.Ed., College of Education Insitute in Thalagunda Village at Shikaripura Taluk, Shivamogga Dist.

Floor Measurements :
 Ground Floor - 9000 Sq.ft. or 836.43 Sq.mt.
 First Floor - 9000 Sq.ft. or 836.43 Sq.mt.
 Second Floor - 9000 Sq.ft. or 836.43 Sq.mt.
 Corridor :
 Each floor 2700 Sq.ft. or 250.92 Sq.mt.
 Toilet : Each Floor 160 Sq.ft. or 14.86 Sq.mt.

Signature of the

Engineer :

[Signature]
 श्री. वि. व. ...
 ...
 ... 877 421.

Approval Authority

[Signature]
 ...
 ...

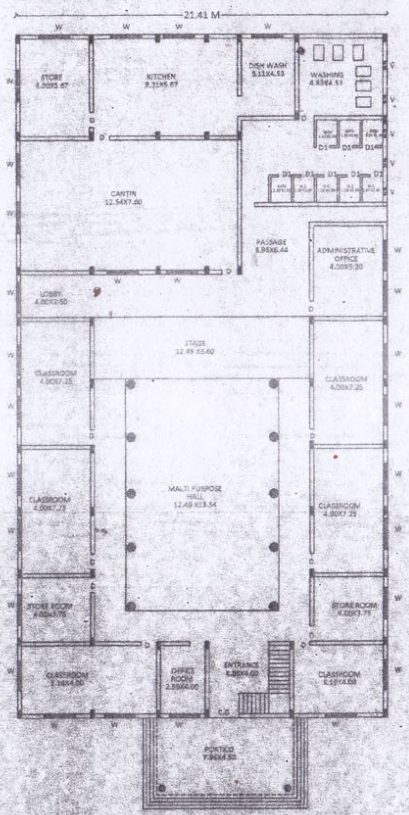

EXISTING GROUND FLOOR PLAN FOR B.E.S. COLLEGE

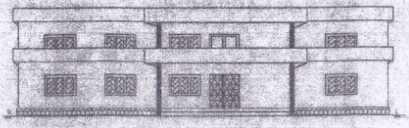

ELEVATION

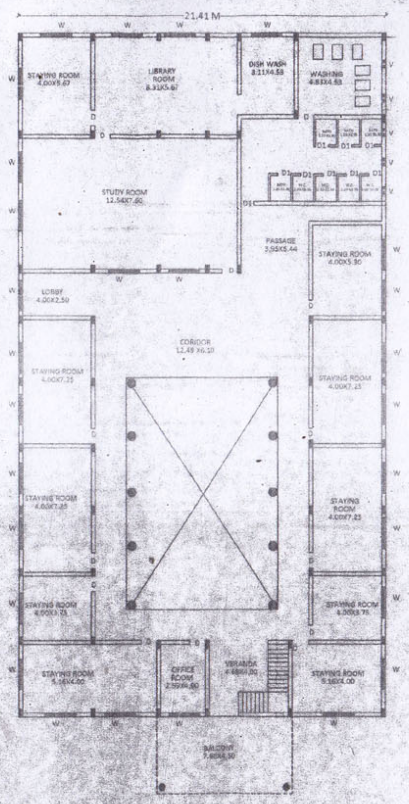

EXISTING FIRST FLOOR PLAN FOR B.E.S. BOYS HOSTEL

SCHEDULE OF OPENINGS :

DOOR	D	-	0.90 X 2.10
	D1	-	0.75 X 2.10
WINDOW	W	-	1.80 X 1.20
VENTILATOR	V	-	0.30 X 0.45



ALL DIAMENTIONS IN METRES

AREA STATEMENT :

GROUND FLOOR :- 853.40 Sqm
 FIRST FLOOR :- 853.40 Sqm

PLAN SHOWING THE EXISTING GROUND FLOOR
 RCC ROOFING SRI VEERABHADRESHWARA B.ED.
 COLLEGE AND CANTIN AND FIRST FLOOR
 BOYS HOSTEL FOR B.E.D IN THALAGUNDA
 VILLAGE IN SHIKARIPURA TALUK
 SHIVAMOGGA DIST. -PIN : 577428

SANCTIONING AUTHORITY :

ENGINEER :

ಶಿವಮೊಗ್ಗ ಜಿಲ್ಲಾ ಶಿಕ್ಷಣ ಅಧಿಕಾರಿ
 ಶಿವಮೊಗ್ಗ ಜಿಲ್ಲಾ ಶಿಕ್ಷಣ ಅಧಿಕಾರಿ
 ಪಿನ್:577428